

# Style Info

# Mesurement list

19/11/2013 12/03/20

# BW Picture

<b>Brand</b>	<b>Clique</b>	<b>Style</b>	Softshell
<b>Style (art) no.</b>	020910	<b>Gender</b>	Mens
<b>Season</b>	Fall 2015	<b>Designer</b>	---
<b>Theme</b>	Sport	<b>Size</b>	S-XXXL
<b>Status</b>	1-New	<b>Tech. Designer</b>	---

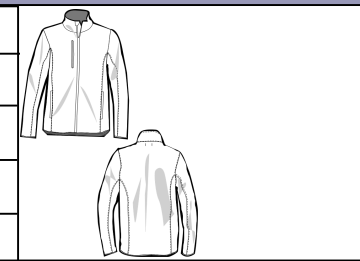

## Production Size Specification

Meas. descript.		XS	S	M	L	XL	XXL 60	3XL	4XL	5XL									Toler
A	Body length front	69,00	71,00	73,00	75,00	77,00	79,00	82,00	85,00	88,00									1
AA	Body length back	73,00	75,00	77,00	79,00	81,00	83,00	86,00	89,00	92,00									1
B	1/2 Chest width	48,00	52,00	56,00	60,00	64,00	68,00	72,00	76,00	80,00									1
C	1/2 Bottom width	46,00	50,00	54,00	58,00	62,00	66,00	70,00	74,00	78,00									1
D	Shoulderwidth	40,00	42,00	44,00	46,00	48,00	50,00	52,00	54,00	56,00									1
E	Armhole depth	26,00	27,00	28,00	29,00	30,00	31,00	31,50	32,00	32,50									0,5
F	1/2 Bicept	21,00	22,00	23,00	24,00	25,00	26,00	26,50	27,00	27,50									0,5
G	Sleevelength	68,50	69,50	70,50	71,50	73,00	74,50	75,00	75,50	76,00									1
H	1/2 Bottom sleeve	12,50	13,00	13,50	14,00	14,50	15,00	15,50	16,00	16,50									0
I	Neckhole straight	19,00	19,50	20,00	20,50	21,00	21,50	22,00	22,50	23,00									0,3
J	Front neck drop	9,10	9,40	9,70	10,00	10,30	10,60	10,90	11,20	11,50									0
K	Back neck drop	2,50	2,50	2,50	2,50	2,50	3,00	3,00	3,00	3,00									0
L	Collar height front	8,00	8,00	8,00	8,00	8,00	8,00	8,00	8,00	8,00									0

# Style Info

# Mesurement list

19/11/2013 12/03/20

# BW Picture

<b>Brand</b>	<b>Clique</b>	<b>Style</b>	Softshell
<b>Style (art) no.</b>	020910	<b>Gender</b>	Mens
<b>Season</b>	Fall 2015	<b>Designer</b>	---
<b>Theme</b>	Sport	<b>Size</b>	S-XXXL
<b>Status</b>	1-New	<b>Tech. Designer</b>	---

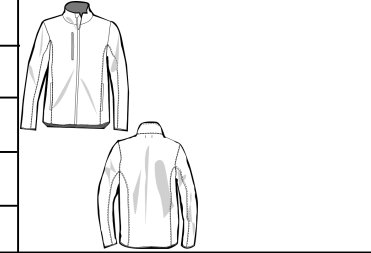

## Production Size Specification

Meas. descript.	XS	S	M	L	XL	XXL 60	3XL	4XL	5XL											Toler
-----------------	----	---	---	---	----	-----------	-----	-----	-----	--	--	--	--	--	--	--	--	--	--	-------

